

HORN 2

commissioned by The Cantata Singers

World Wheel

ANDY VORES

(1999)

THE BIG BANG

c.10" **c.3"** **as loud and as fast as possible**

gliss.
ffff *sempre*

trb

trb

trb

trb

trb

HORN 2

m.4 (conductor's signal to strings)

10

1 m.5 (conductor's signal to timpani, percussion and synthesizer)

trb

2 $\bullet = 104c.$
6
if this point has not yet been reached stop playing the free music and, on the conductor's downbeat, jump immediately to this measure

7

9

11

13

3

16

19

22

25

29

34

dim. poco a poco

38

f (*dim.*)

43

mf (*dim.*)

47

p (*dim.*)

50

54

58

2000 BC—BEFORE AND AFTER TIME

Enuma Elish

Tacet

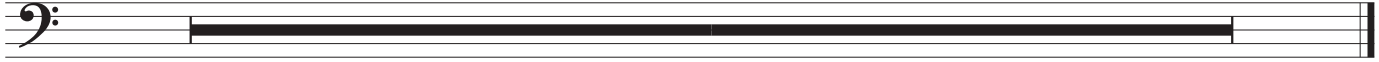

attacca

The Book of the Dead

♩ = 72c. *stark*

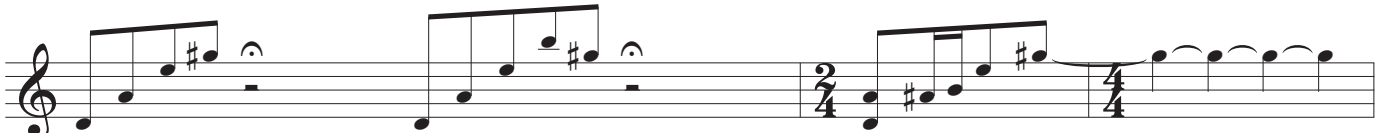

Synthesizer

solo Violin

Tacet

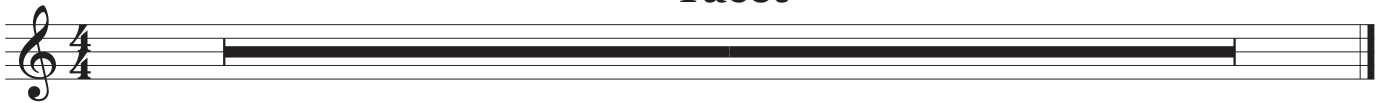

attacca

1000 BC—THE CREATED UNIVERSE

The Odyssey

♩ = 76c. *plaintive, with longing*

Strings

20

♩ = 88c.

♩ = 106c. *brighter*

Oboe

21

a tempo ♩ = 88c.

faster ♩ = 106c.

Horn 1

22

♩ = 96c.

f

faster ♩ = 106c.

broaden tempo ♩ = 96c.

p

HORN 2

23

38 *faster* ♩ = 106c.

♩ = 96c.

25

♩ = 106c.

24

26

♩ = 96c.

27

89 *senza sord.*

28

♩ = 106c.

HORN 2

104

2 2

112

117

29 mp

122

mf

130

30 ppp pp

138

3 5 attacca

Shvetashvatara Upanishad

♩ = 68c. *rich and colorful*

150

Flutes + Bass Cl. Timpani Trombones

158

172

molto rall. — tempo

186

Trumpets

193

slower

mf p *mf p* *sim.*

198

202

again a little slower
- poco recit.

molto rall. _____

212

37

tempo 1^o (♩ = 68c.)

218

senza sord.

0000—APOCALYPTIC VISIONS

The Life of Nero

c.10" c.7" c.5"

Chorus whistle snatches of birdsong

pp

4 c.6" c.4" (38)

♩ = 120c.

fff

9

(39)

♩ = 132c.

15

sf sf

(40)

24

sf sf sf

33

f sf sf sf sf

(41)

37

mp sf sf

44

sf sf sf sf

3 4

42

55

con sord.

p

3 3 3 3

59

3 3 3 3

63

c.5"

3 3 3 3

fff

2/4

67

(♩ = 132c.)

senza sord.

5

sf sf sf

44 2

77

3 2 45 2

Trumpets

86

3

fff

93

2 46 5 47

Tam-tam Bass Cl. + Bass

HORN 2

104

+ Bassoons + Cellos

109

115

121

143 **50** 4 *faster* ♩ = 152c.

153

Flutes

159

161

Sva -----

163

(*Sva*) -----

attaca

Revelation

52

166 ♩ = 126c.

173

2

53

♩ = ♩

181

186

3

54

195

2

4

Oboes

55

203

6

56

213

14

57

HORN 2

231 *fff*

235 *f*

249 *mp* *f* *f*
Trumpets

257 *mp* *mf* *f*

263 *mf* *f* *mf* *f* *p*

268 *mf*

283 *mp* *a little slower* *rit.—*

290 *mf* *mf* *p*

298

f *p* *fp* *fp* *f* *p*

305 (64)

ff *mf* *pp*

1000—DISTANT SHORES

Deor

♩ = 72c. *dark, brooding*

2

12 (65)

(66)

24

Trombones Vibraphone Flute

30 (67)

Flugelhorn *pp*

38

46 (68)

Trombones

69

53

Vibraphone Flute Flugelhorn

70

59

pp

71

69

Trombones Vibraphone

77

Flute Flugelhorn *pp*

72

83

90

p *f*

73

94

pp

101

The Pillow Book of Sei Shonagon

Tacet

2000—FUTURE

The Oracle

$\text{♩} = 112\text{c.}$ *bright, ringing*

4

ff

11

82

6

mf *f*

24

83

2

4

mf *f*

36

84

3

2

mf

47

3

f *f* *f*

54

85

6

4

f

68

86

3

f

78 87

87 88

99 89

Flute *mf*

106 90

Obit

91 ♩ = 160c.

122 92

134

142 93

154 94

163 **95**

171 **96**

180 **97**

190 **98**

199 **99**

208

216 **100**

220

227 **101**

HORN 2

233

238

244

7

103

256

Trumpets

262

+ Trombones

104

267

mf

mf

273

105

mp

278

mf

282 □ Δ

ff

106

4

2

291

2

107

ff

298

301

108

5

ffff

Trumpets + Trombones

ffff

311

109

gliss.

14

attacca

Nocturne

330 $\text{♩} = 40c.$

342

363 $(\text{♩} = 40c.)$

370

384

Trumpets + Trombones (blowing air through mouthpiece)

393 *con sord.*

399

118

405

p < *p* < *p* < *p* < *p* <

411

p < *p* < *p* < *p* <

119

416

cresc. poco a poco

120

423

f *mf* *p*

121

430

5 11

Strings *sfz*
